

SPECIFICATION

Roof Construction:

U-value: 0.15 W/m²K
 80 mm KS1000 TD Topdeck on top of beam.
 118 mm overall thickness laid to a 1 deg. fall.
 Colour: Anthracite Grey RAL 7016.
 (Site fitted insulation on top of single skin to make upto 400mm)
 370x100x25x5mm galvanised roof beam @ module c/c with 140x70x2 mm purlins @ 600mm c/c fixed between beams.
 200mm Earthwool Loft Roll insulation between purlins.
 12.5mm Fireline plasterboard taped and jointed with suitable rated buildup fixed to u/s of purlins.

Ground Floor:

U-value: 0.15 W/m²K
 18mm T&G structural Plywood Flooring.
 6 mm plywood staggered over bay joints.
 250x89x19x3 galvanised floor beams c/c with modular 180x70x2mm floor purlings (joists) @ 406mm c/c.
 200mm Earthwool Loft Roll between joists.
 70 mm PIR.
 0.7mm steel mesh underdrawings with 60 -70% free area 275 x 89 x 19 x 4 PFC floor beams.

External Walls :

U-value: 0.21 W/m²K
 External finish: Siberian Larch timber cladding and aluminium profile (Anthracite Grey RAL 7016) to external face of board 12mm Multi-pro XS board 174 x 43mm Timber Studs @ 600mm ctrs.
 180mm Earthwool Loft Roll 44 insulation between studs.
 Vapour Barrier 11mm OSB.
 15mm Megadeco plasterboard, taped and jointed.

Internal Walls:

Performance = Rw 46 dB
 15 mm Megadeco plasterboard taped, jointed and painted.
 70 mm metal track with 70 mm, 16 kg/m³ glass mineral wool insulation.

Finishes / Specification

External finishes:
 1. Siberian Larch timber cladding & 2. Aluminium profile (Color: Anthracite Grey). See drawing elevation for reference.
 3. All windows to be PVC Double glazed. W03 in bedroom to be configured as a fire scape. W-01 to be frosted. Frame colour: Anthracite Grey.
 4. External door to be PVC Double glazed. Colour: Anthracite Grey.
 5. All doorsets to be solid core veneer door and frame (non fire rated).
 6. Ironmongery to be brushed aluminium handle & butt hinges.
 7. All floors to be vinyl (2.5 mm). Levelling screed throughout.
 8. PV Modules.

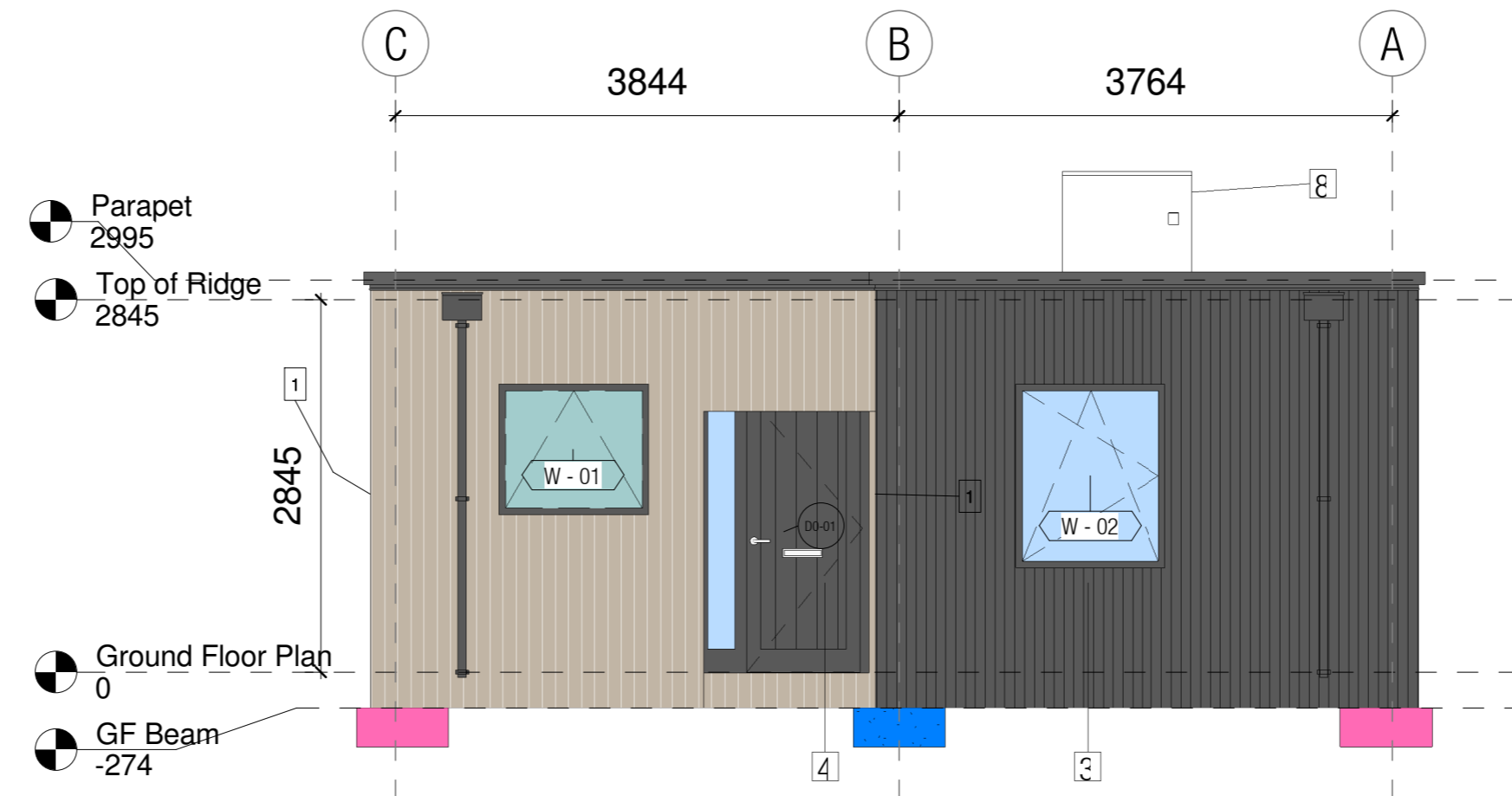

1 Front Elevation
1 : 50

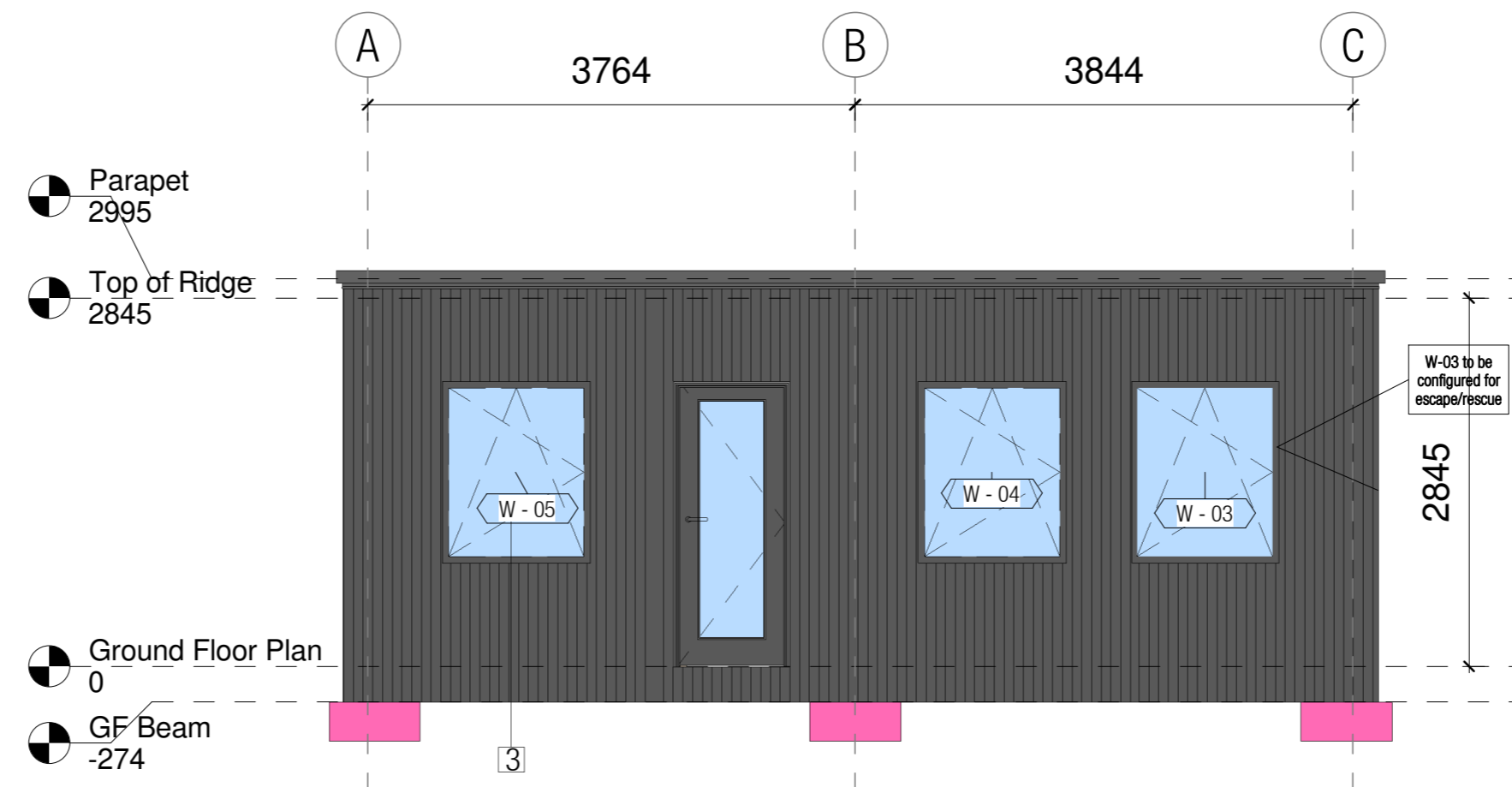

2 Rear Elevation
1 : 50

PS	AM	Issued for information	08.01.18
PD	AM	Issued for information	20.12.18
No:	BY:	REVISION:	DATE:

STAG
CONSTRUCTION



Copyright and ownership of this drawing belongs to
Extraspace Solutions Ltd.
 Crag Avenue Business Park, Clondalkin Industrial Estate,
 Clondalkin, Dublin 22.
 Tel:(01) 467 3100 Fax:(01) 467 3150
 e-mail: info@extraspace-solutions.com

CLIENT:
Dorset County Council

PROJECT:
One bed unit

DRAWING
Elevations

DRAWN AM	CHECKED Checker	DATE: 11/07/18
SCALE @A2: As indicated		PROJECT 2056
DRAWING 2056- ESS- XX- ZZ- DR- W- 310		REV P5